臺中市烏日區九德國民小學個案轉介三級輔導作業流程
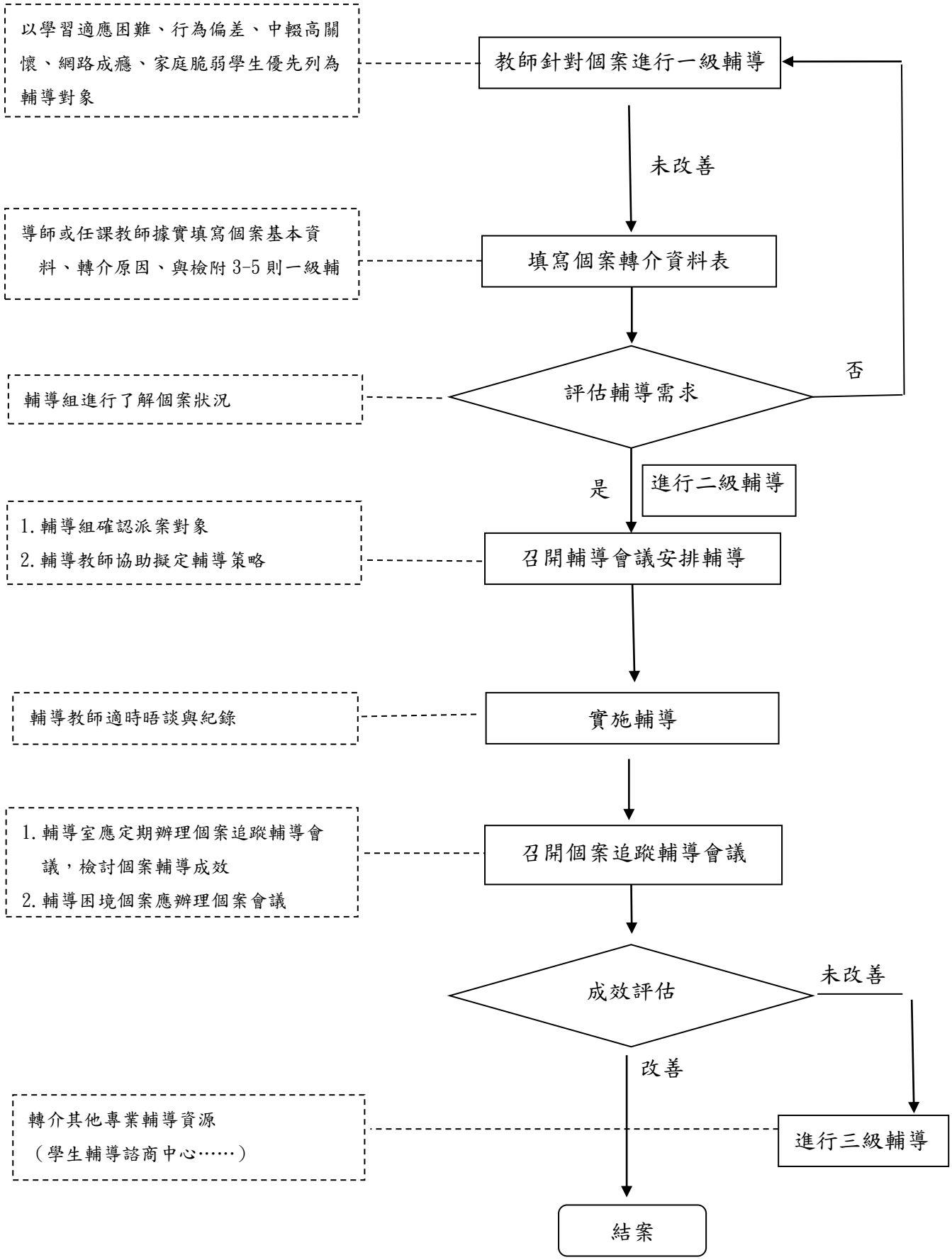
108.08.20 修訂